



BUILDER/CONTRACTOR IS RESPONSIBLE TO CHECK ALL DIMENSIONS FOR ACCURACY BETWEEN FLOORS, FOUNDATION, AND ELEVATIONS. ALSO VERIFY ALL BEAM, HEADERS, PAD LOCATIONS, AND COLUMN SIZES.

FRONT ELEVATION

1/4" = 1'0"

NOTE:
ACTUAL ELEVATIONS MAY VARY FROM ARCHITECTURAL DRAWINGS, DUE TO TERRAIN/BACKFILL PROCESS. FRONT ELEVATION IS ARCHITECTURAL DRAWING AND MAY VARY DUE TO MATERIALS AVAILABILITY.

ALL NOTES, SECTIONS, AND DRAWINGS ARE IN ACCORDANCE WITH THE 2018 IRC

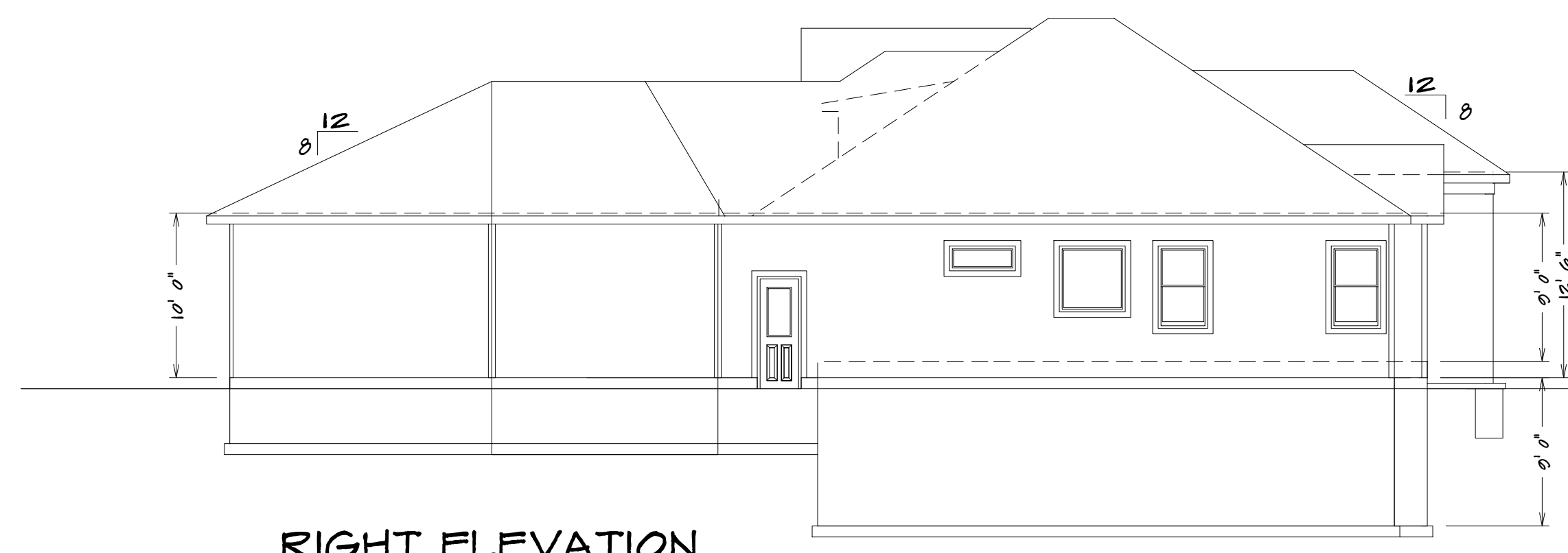

RIGHT ELEVATION

1/8" = 1'0"



LEFT ELEVATION

1/8" = 1'0"

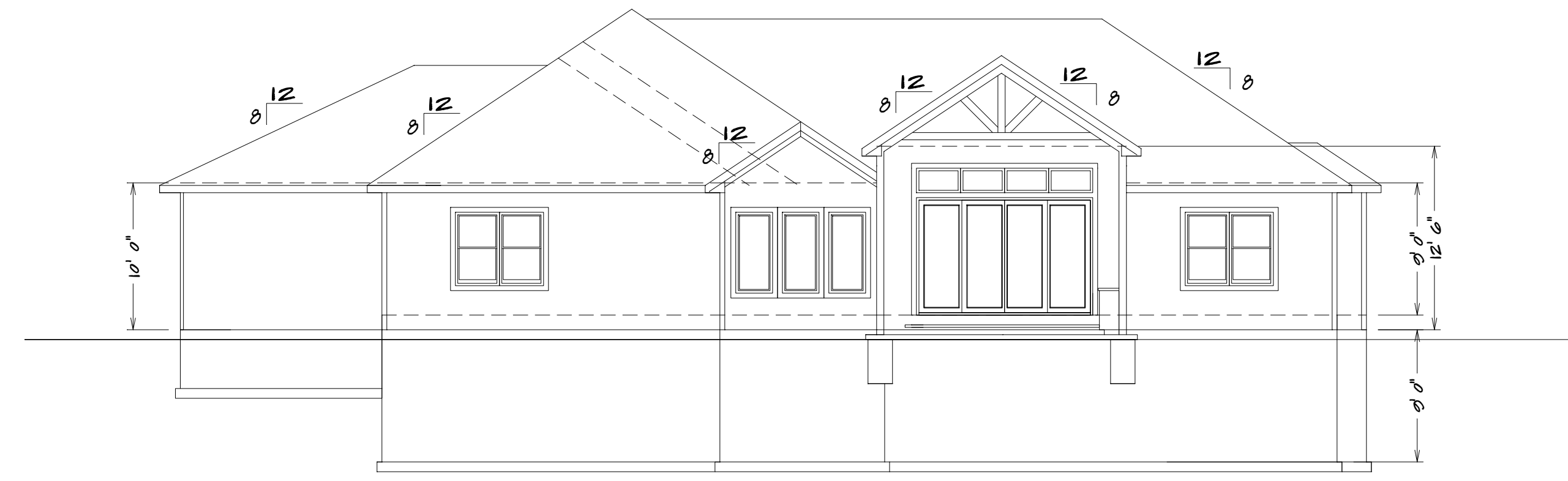

REAR ELEVATION

1/8" = 1'0"

HOME BUYER:	PHONE:	DATE DRAWN:	PLAN NO.	SHEET NO.
BUILDER:	PHONE:	DATE REVISED:	SF-7003	1
SUE-DIVISION:	LOT NO.	DESIGNER:	FILE NAME:	APPROX. SQ.FT.
			7003 ELEV	

BUILDER/CONTRACTOR IS RESPONSIBLE TO CHECK ALL DIMENSIONS FOR ACCURACY BETWEEN FLOORS, FOUNDATION, AND ELEVATIONS. ALSO VERIFY ALL BEAM, HEADERS, PAD LOCATIONS, AND COLUMN SIZES. BUILDER/CONTRACTOR TO CHECK FOR CONFLICTS WITH EXISTING UTILITIES AND ADJACENT PROPERTIES. BUILDER/CONTRACTOR ACCEPTS ALL RESPONSIBILITY FOR LOT PLACEMENT, SET BACKS, AND FLOOR PLANS. BUILDER/CONTRACTOR AND HOME OWNER ACCEPTS RESPONSIBILITY FOR ANY AND ALL COPYRIGHT INFRINGEMENTS OR RESemblANCES TO OTHER COPYRIGHTED PLANS. BUILDER/CONTRACTOR ACCEPTS RESPONSIBILITY FOR ANY ON-SITE CHANGES MADE TO STRUCTURE.

SQUARE FOOTAGE

- LIVING AREA
 - FIRST FLOOR = 2101
 - BASEMENT = 1206
 - COVERED PATIO = 201
 - COVERED STOOP = 124
- UNFINISHED AREA
 - STORAGE = 607
 - GARAGE = 880
 - STORAGE UNDER STOOP = 107