

LOT 74 WOODSIDE RIDGE
341 NW AMBERSHAW DR.
LEES SUMMIT MO. 64091

FRONT ELEVATION

1/4" = 1'0"

BUILDER/CONTRACTOR IS RESPONSIBLE TO CHECK ALL DIMENSIONS FOR ACCURACY BETWEEN FLOORS, FOUNDATION, AND ELEVATIONS. ALSO VERIFY ALL BEAM, HEADERS, PAD LOCATIONS, AND COLUMN SIZES.

ALL NOTES, SECTIONS, AND DRAWINGS ARE IN ACCORDANCE WITH THE 2018 IRC

NOTE:
ACTUAL ELEVATIONS MAY VARY FROM ARCHITECTURAL DRAWINGS, DUE TO TERRAIN/BACKFILL PROCESS
FRONT ELEVATION IS ARCHITECTURAL DRAWING AND MAY VARY DUE TO MATERIALS AVAILABILITY

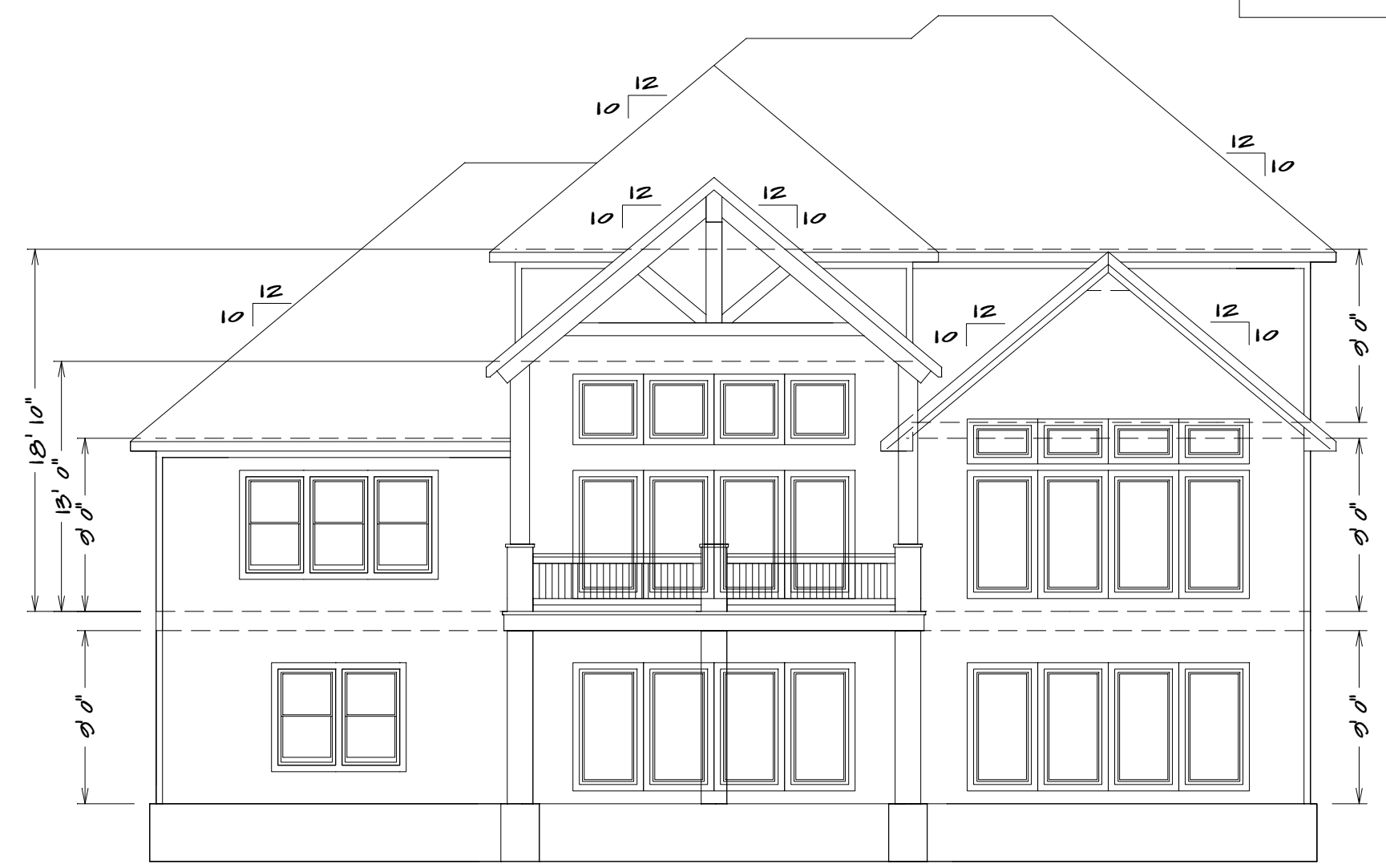

REAR ELEVATION

1/8" = 1'0"

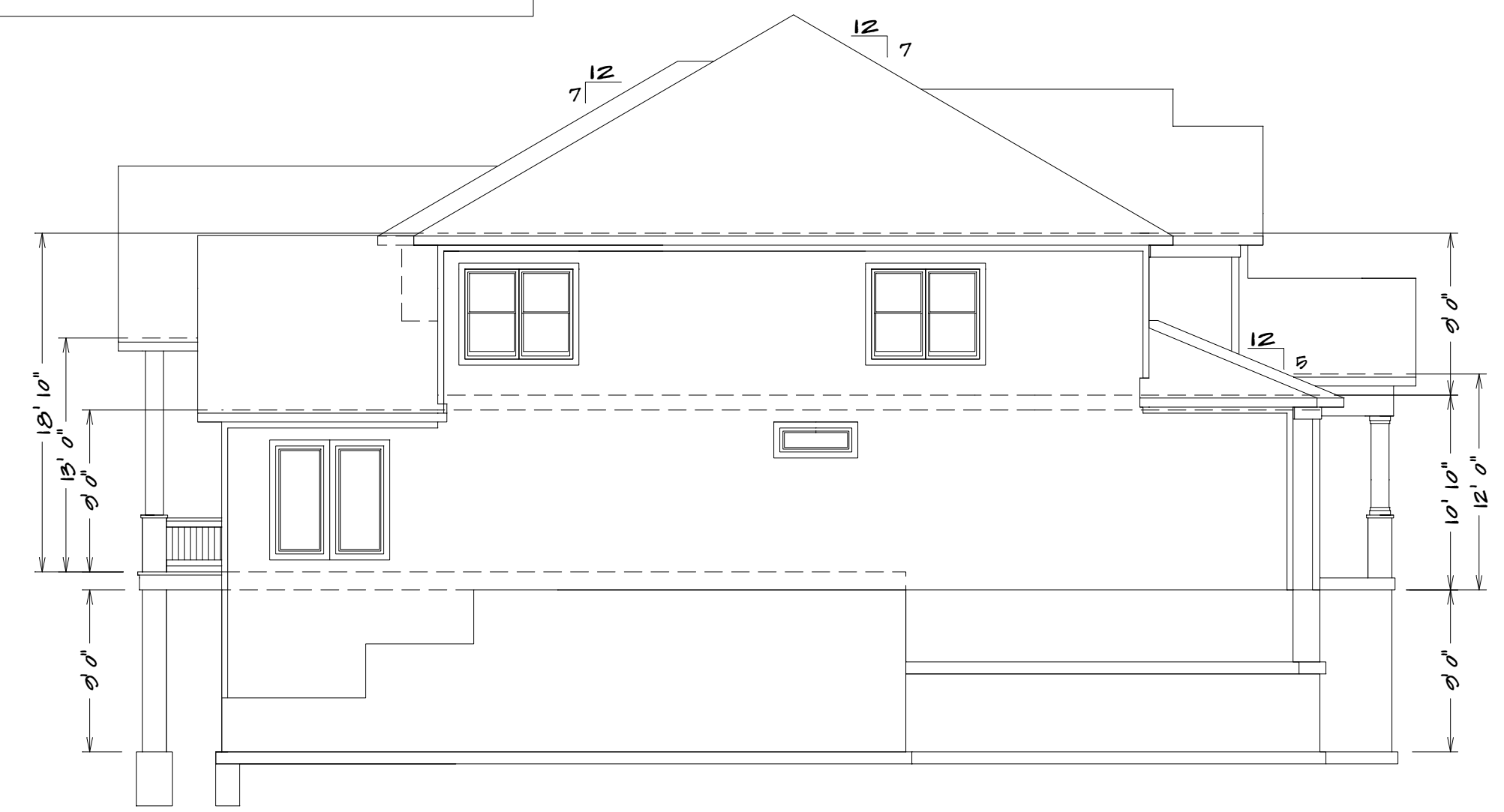

LEFT ELEVATION

1/8" = 1'0"

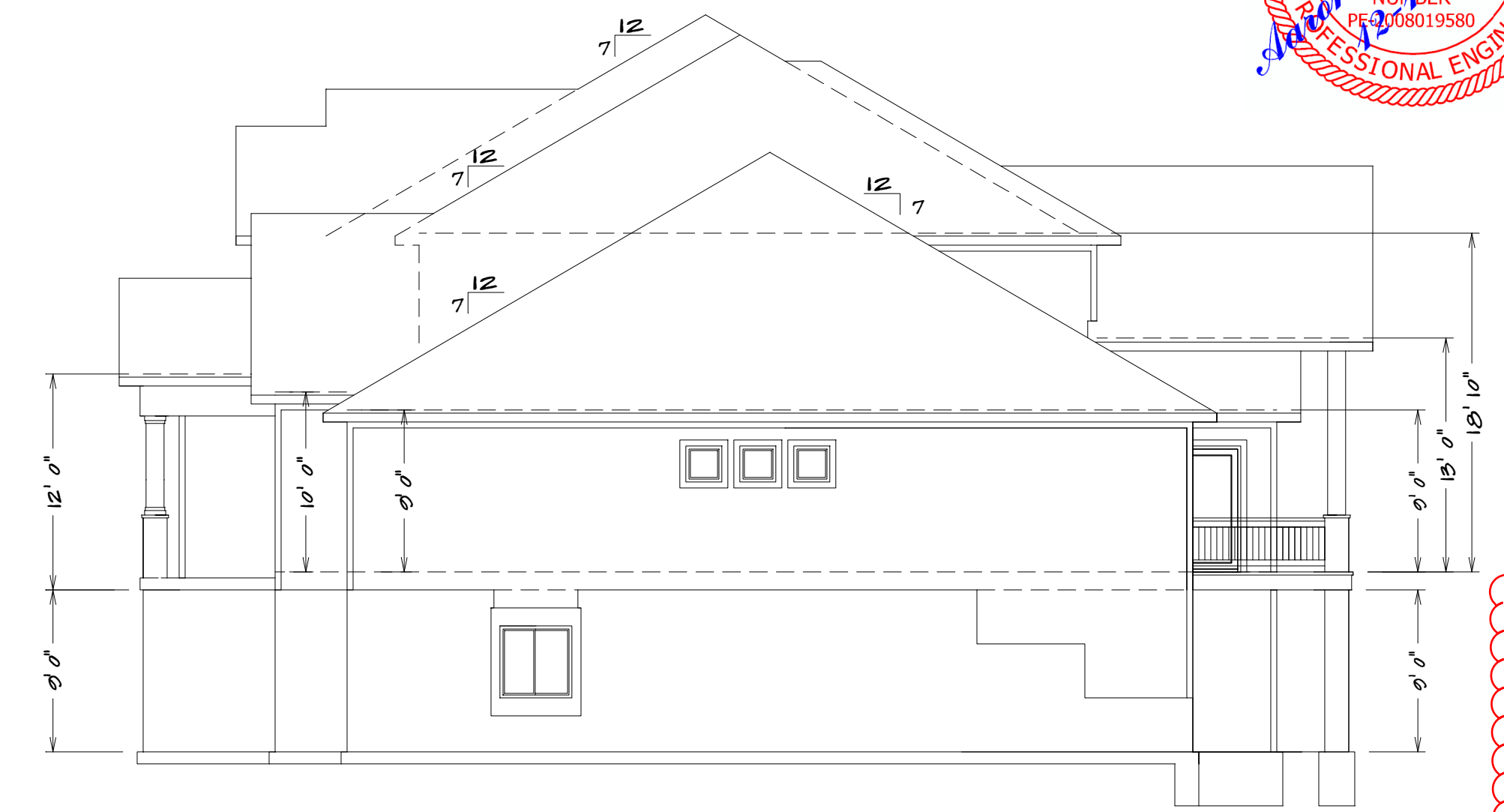

RIGHT ELEVATION

1/8" = 1'0"

SQUARE FOOTAGE

- LIVING AREA
- FIRST FLOOR = 2360
- SECOND FLOOR = 1074
- COVERED REAR DECK = 200
- OPTIONAL BASEMENT FINISH = 1956
- FRONT STOOP = 136
- UNFINISHED AREA
- STORAGE BASEMENT = 246
- GARAGE (3-CAR) = 760

SF-7015

HOME BUYER:	PHONE:	DATE DRAWN:	PLAN NO.	SHEET NO.
BUILDER:	PHONE:	DATE REVISED:	FILE NAME:	APPROX. SQ.FT.
SUB-DIVISION:	LOT NO.	DESIGNER:		

BUILDER/CONTRACTOR IS RESPONSIBLE TO CHECK ALL DIMENSIONS FOR ACCURACY BETWEEN FLOORS, FOUNDATION, AND ELEVATIONS. ALSO VERIFY ALL BEAM, HEADERS, PAD LOCATIONS, AND COLUMN SIZES. BUILDER/CONTRACTOR IS TO CHECK FOR CONSTRUCTION VIOLATIONS. BUILDER/CONTRACTOR IS RESPONSIBLE FOR ALL PERMITS. ACCEPTS ALL RESPONSIBILITY FOR LOT PLACEMENT, SET BACKS, AND FLOOR PLANS. BUILDER/CONTRACTOR AND HOME OWNER ACCEPTS RESPONSIBILITY FOR ANY AND ALL COPYRIGHT INFRINGEMENTS OR RESUBMITTALS TO OTHER COPYRIGHTED PLANS. BUILDER/CONTRACTOR ACCEPTS RESPONSIBILITY FOR ANY ON-SITE CHANGES MADE TO STRUCTURE.